

Configuring Outlook Express

1. Open Outlook or Outlook Express.
2. Click the Tools menu, and select Accounts...
3. Click Add and then click Mail...

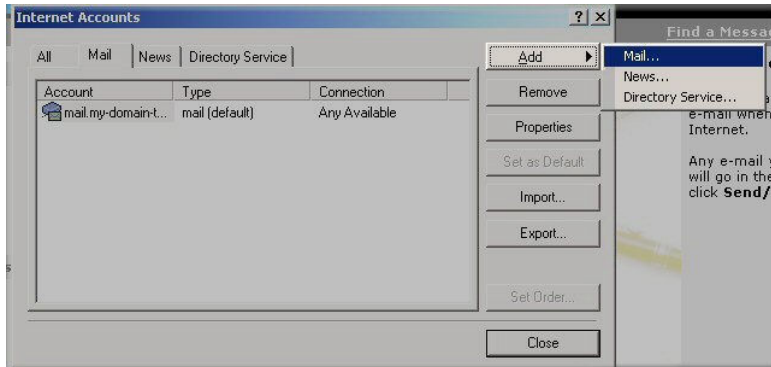

4. Enter your name in the Display name: field, and click Next.

5. Enter your full email address username@mt-example.com in the E-mail address: field and Click Next.

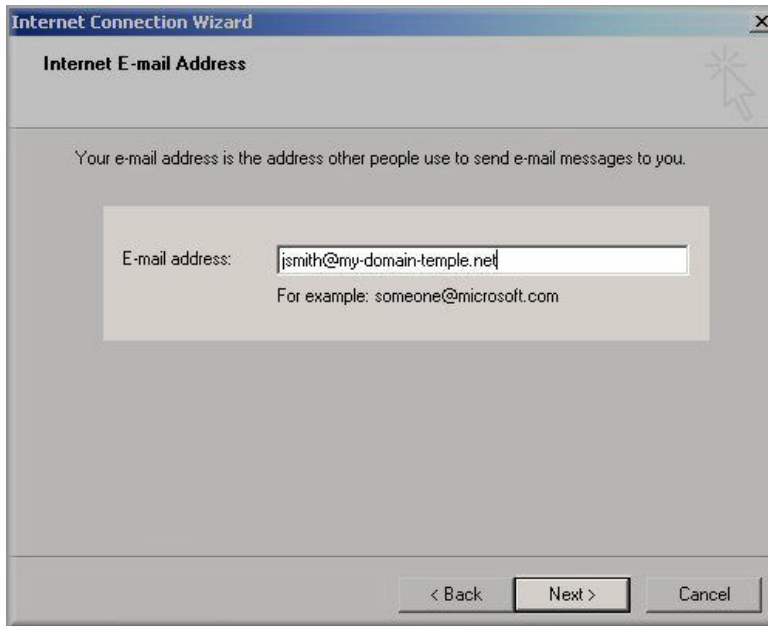

6. Enter mail.mt-example.com in the Incoming mail (POP3, IMAP or HTTP) server: field. Enter mail.mt-example.com. In the Outgoing mail (SMTP) server: field enter mail.mt-example.com.

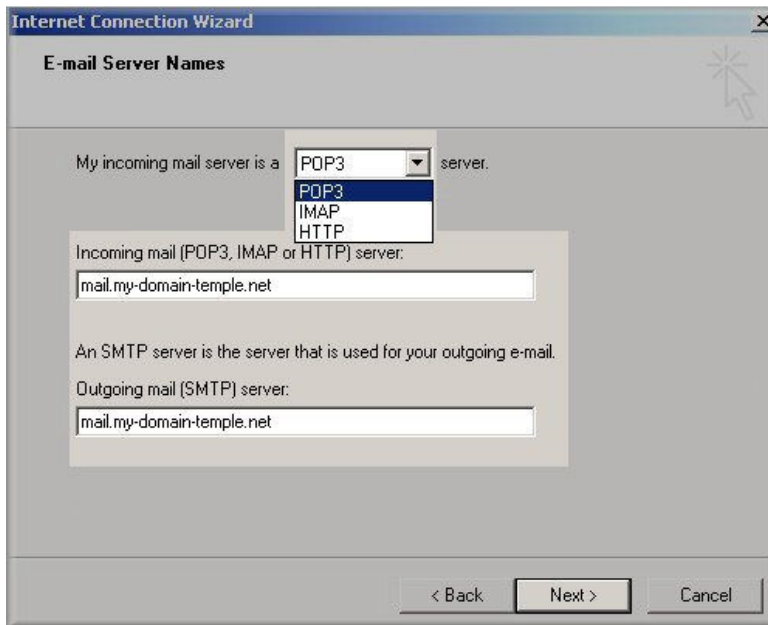

7. Enter your username username@mt-example.com in the Account name field. Enter your email password in the Password: field, and click Next.

8. As for the Import screen: if you do not want to import information click Do not import at this time and click Next.

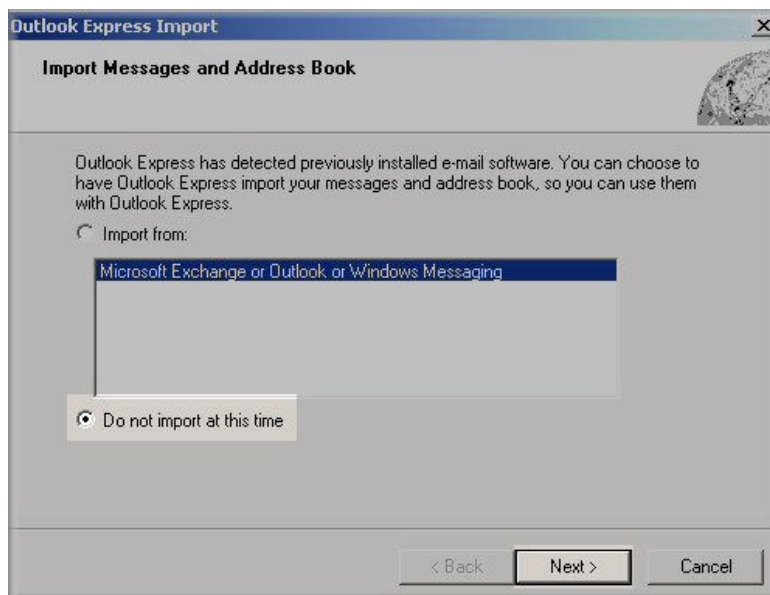

- Click on Finish. You MUST do the next steps to be able to send email via your server.

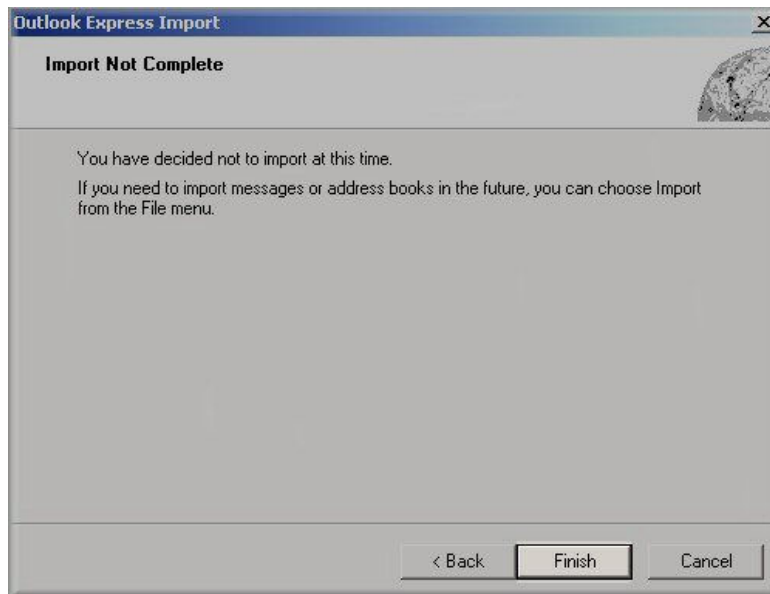

- Click the Tools menu, and select Accounts...

- Highlight mail.mt-example.com under Account, and click Properties.

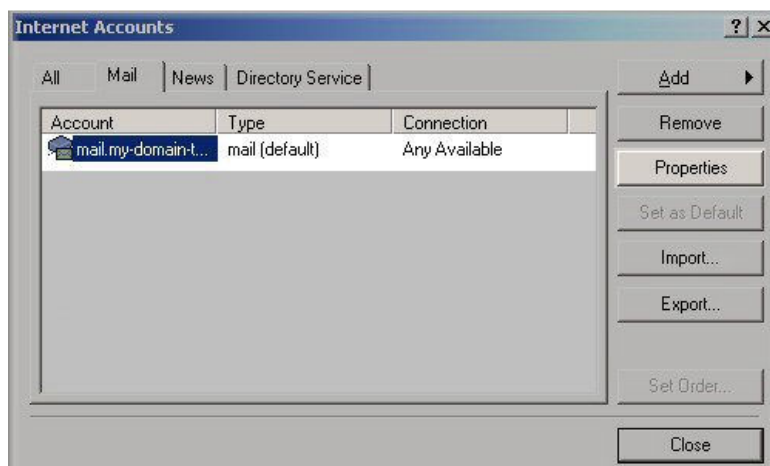

12. Click the Servers tab, and check the box next to My server requires authentication. Then click on the Settings button.

13. Verify the Login Information is set to use same settings as my incoming mail server then click OK.

14. Click OK for the properties window now.

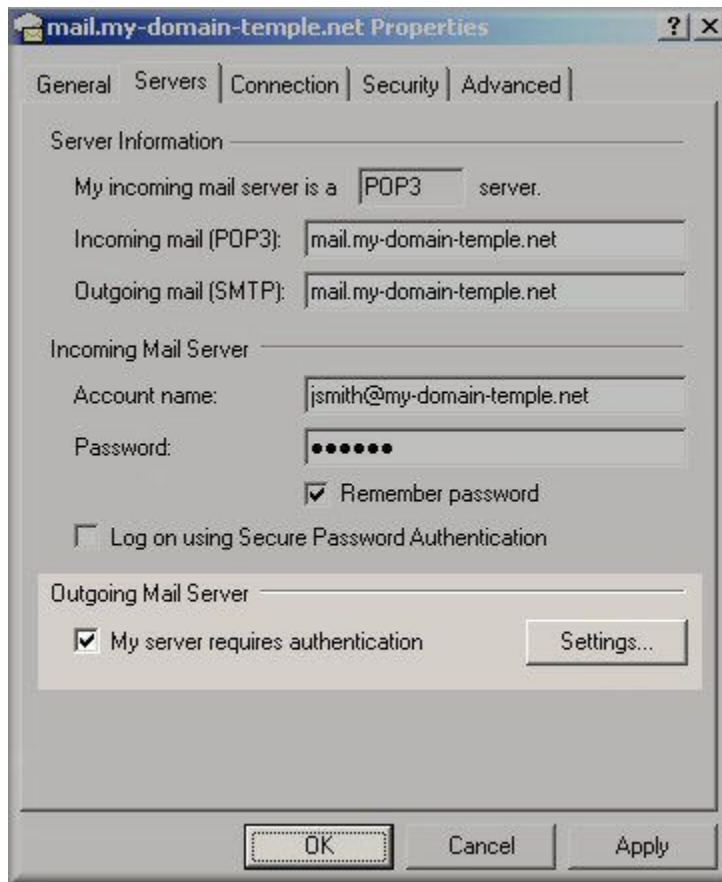

This document was produced by modish media.

If you experience any difficulty while setting up your email
please feel free to contact
modish media
at
info@modishmedia.com.au
